

00_Ground Floor Proposed
1:100

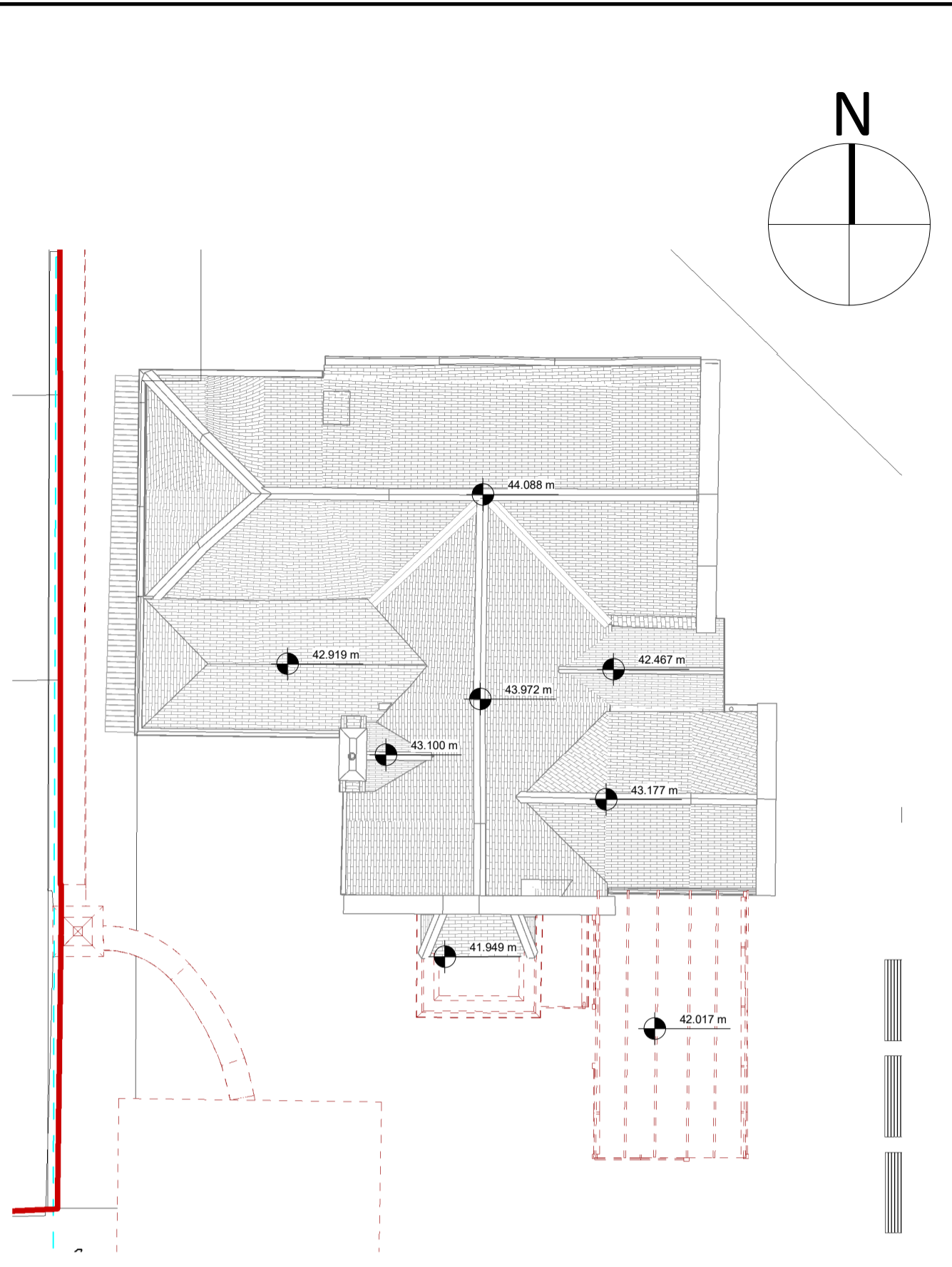

RF_Roof Plan Proposed
1:100

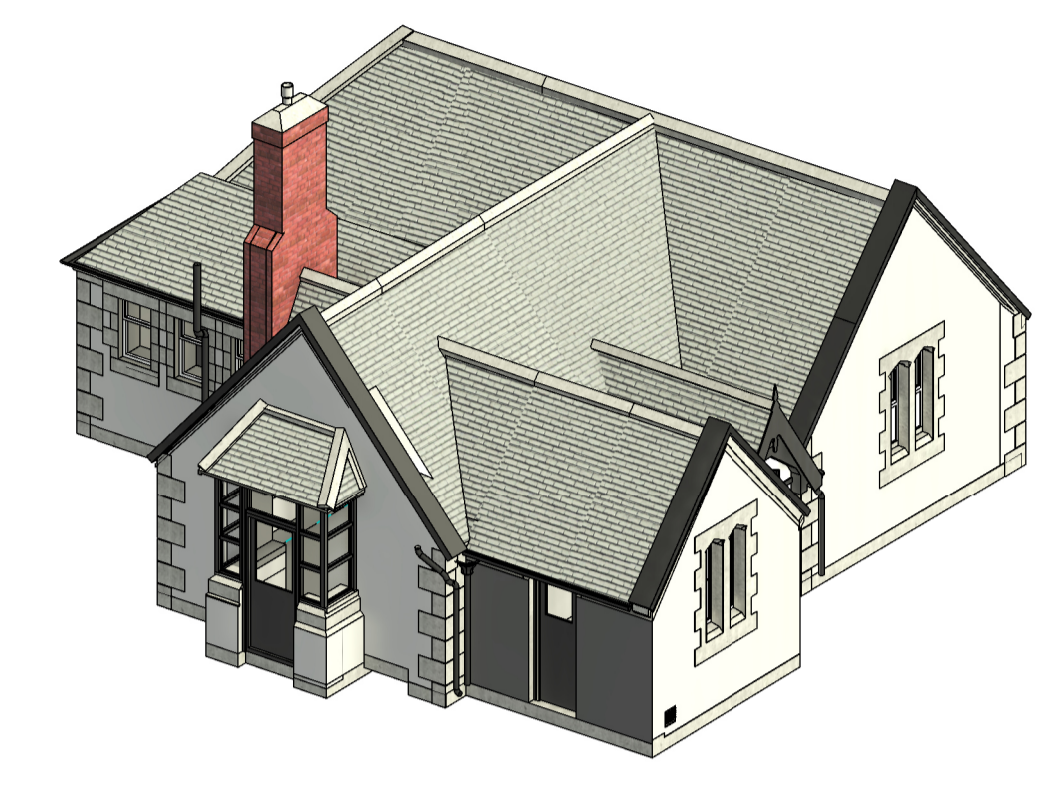

Proposed Axonometric South

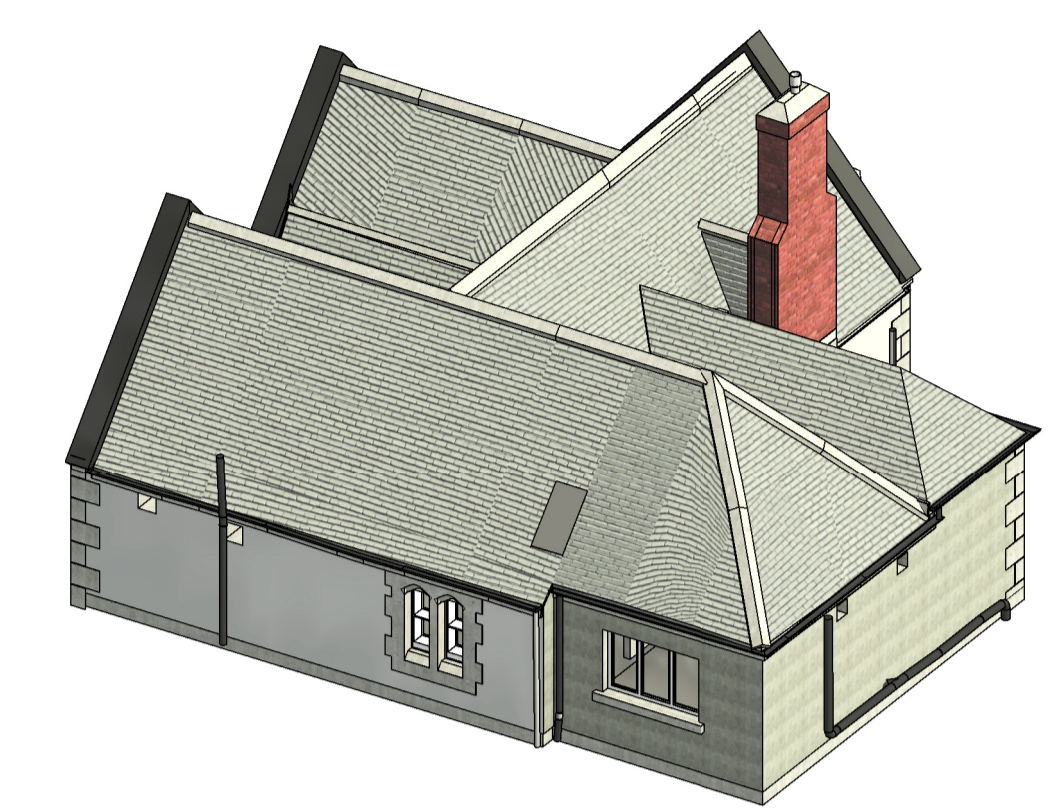

Proposed Axonometric North

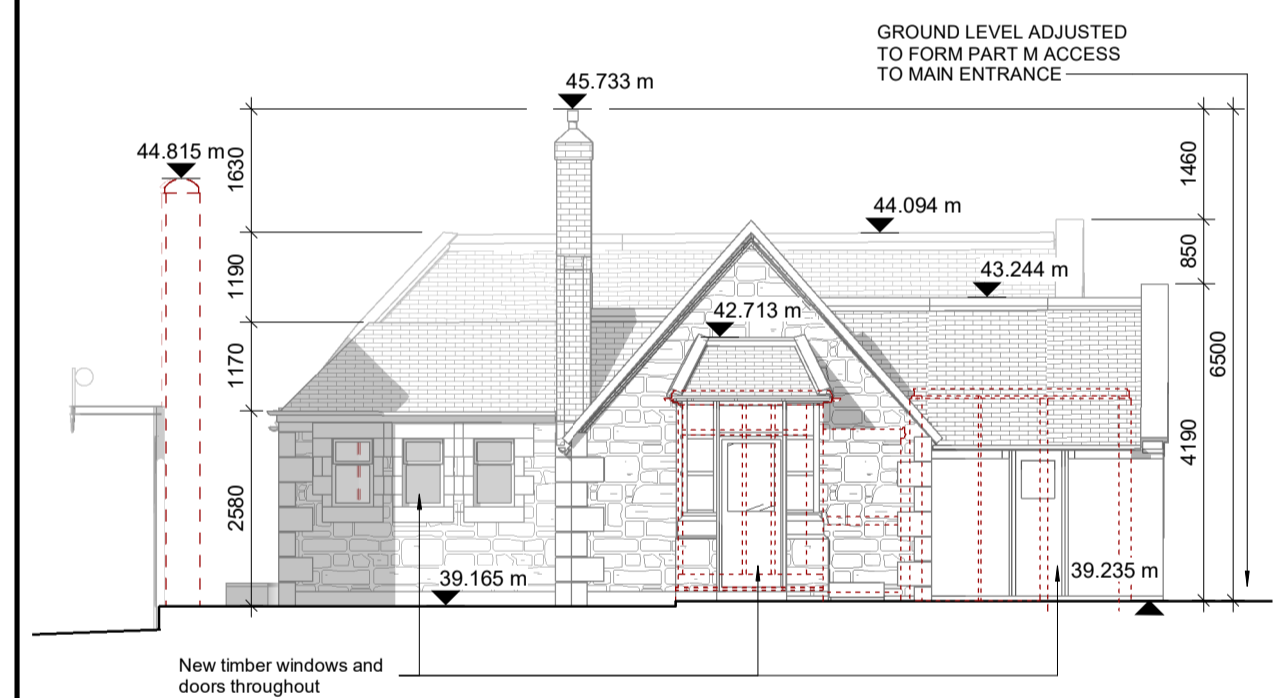

South Elevation Proposed
1:100

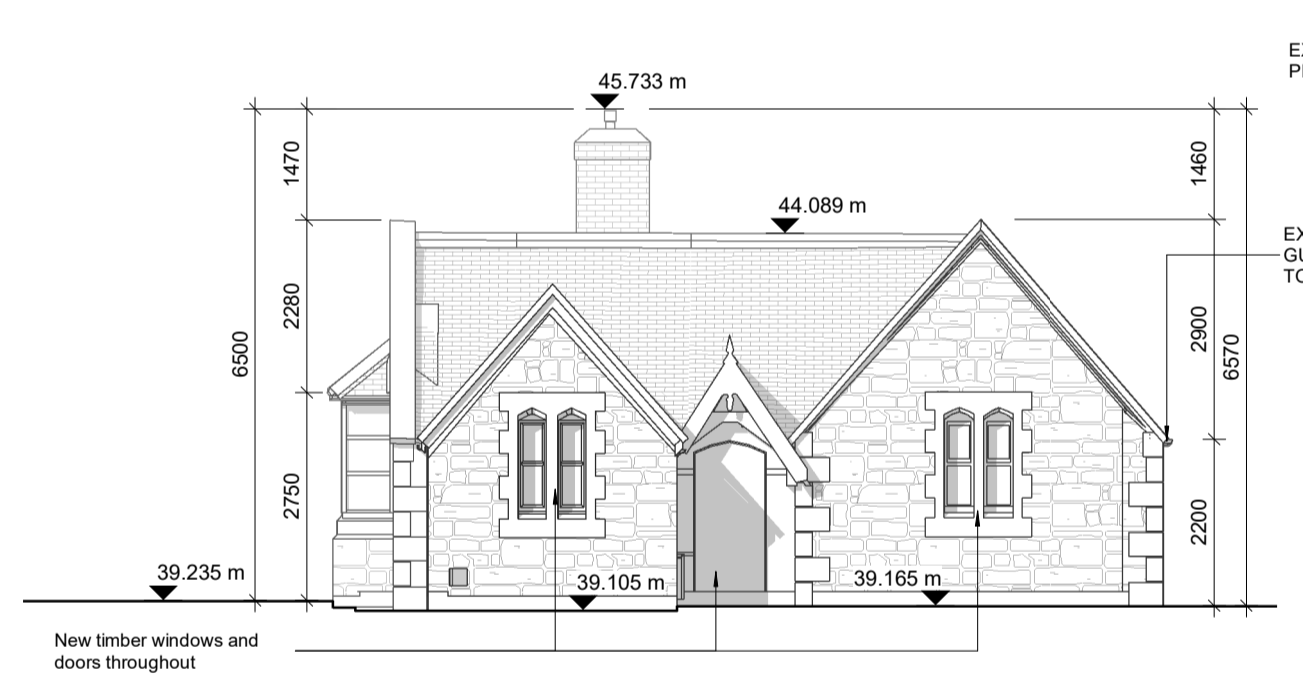

East Elevation Proposed
1:100

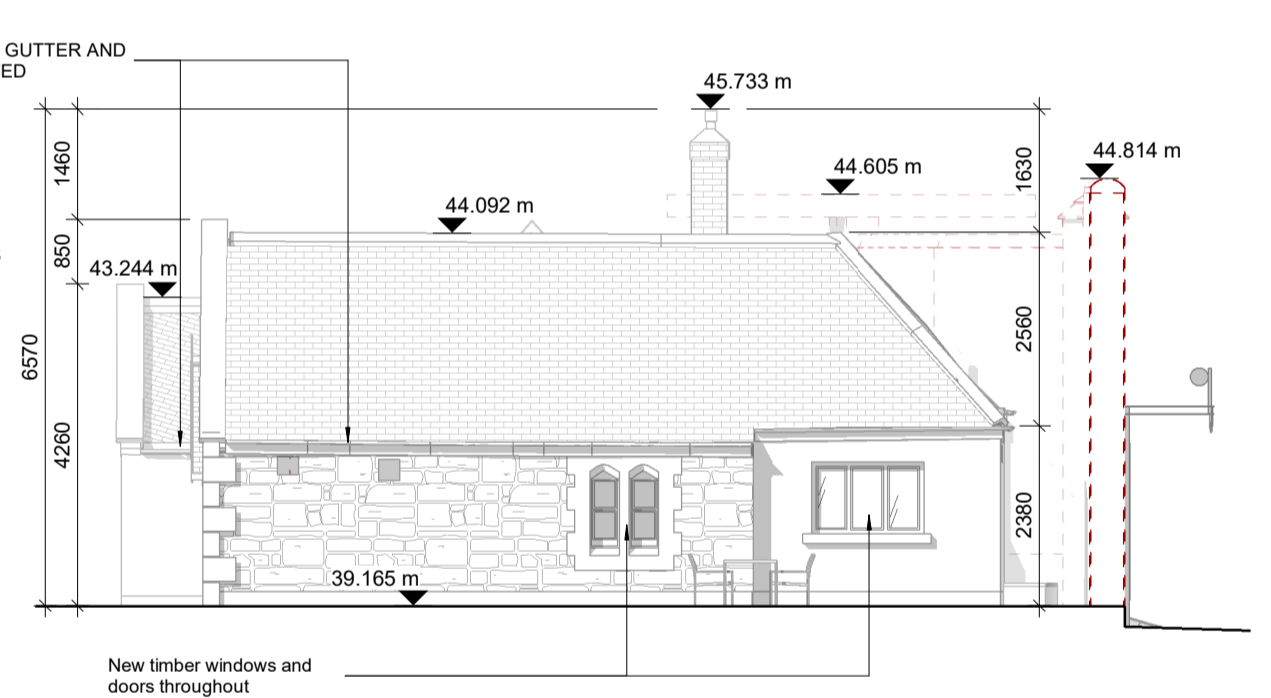

North Elevation Proposed
1:100

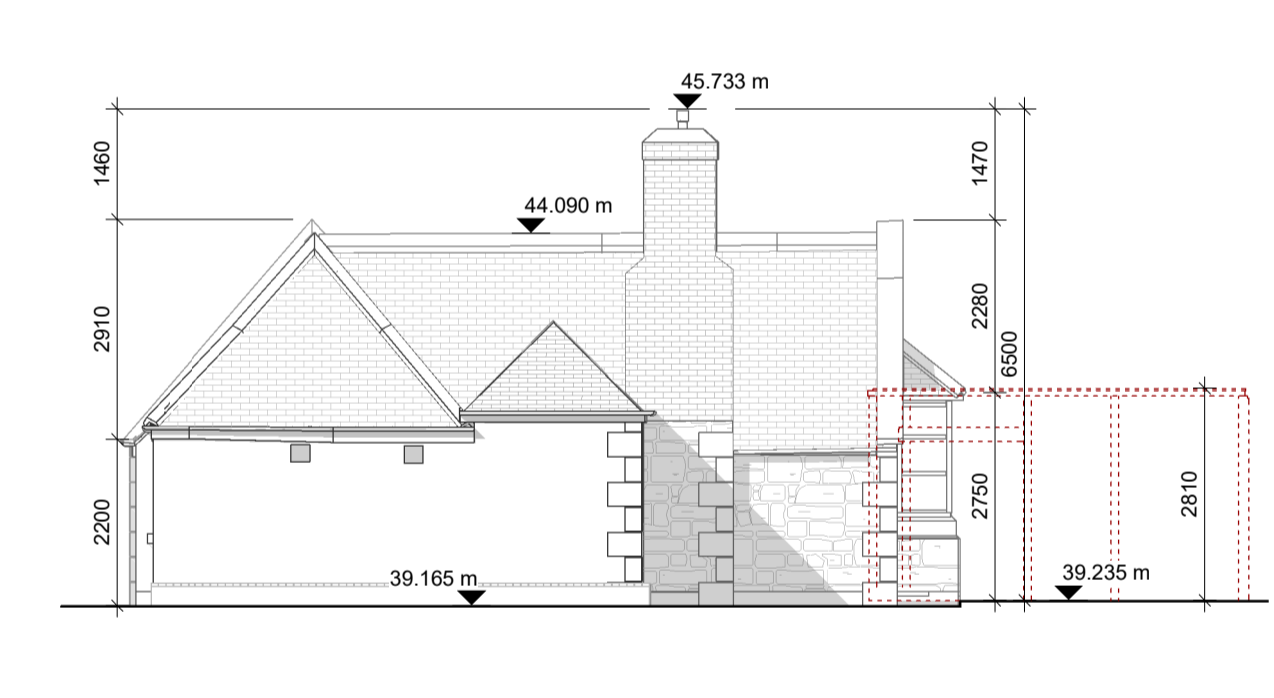

West Elevation Proposed
1:100

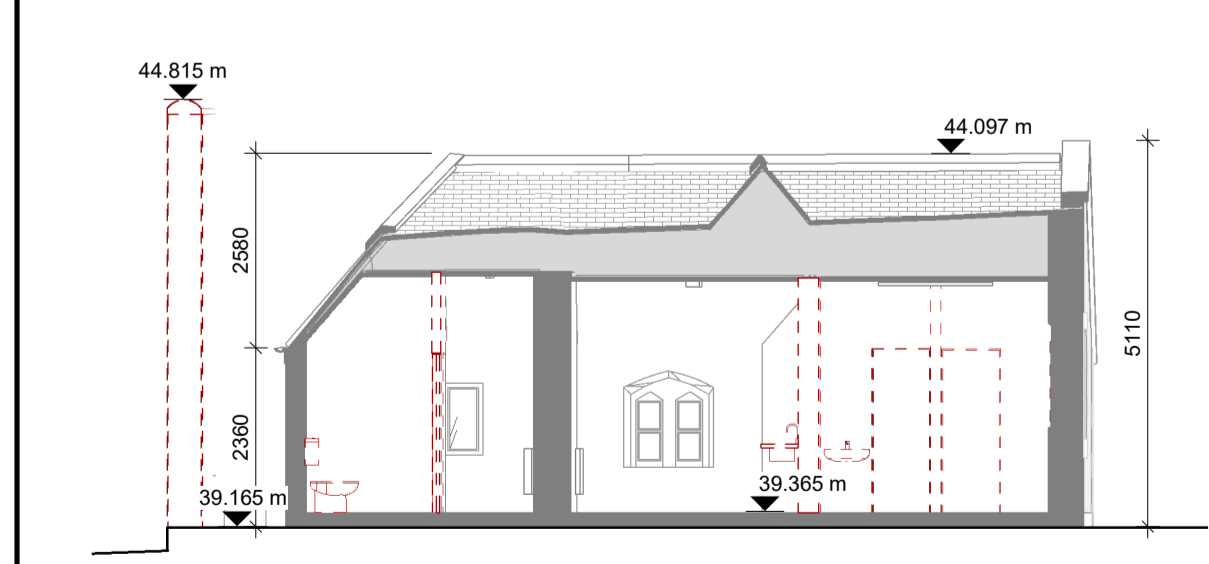

7 Section 1 Proposed
1:100

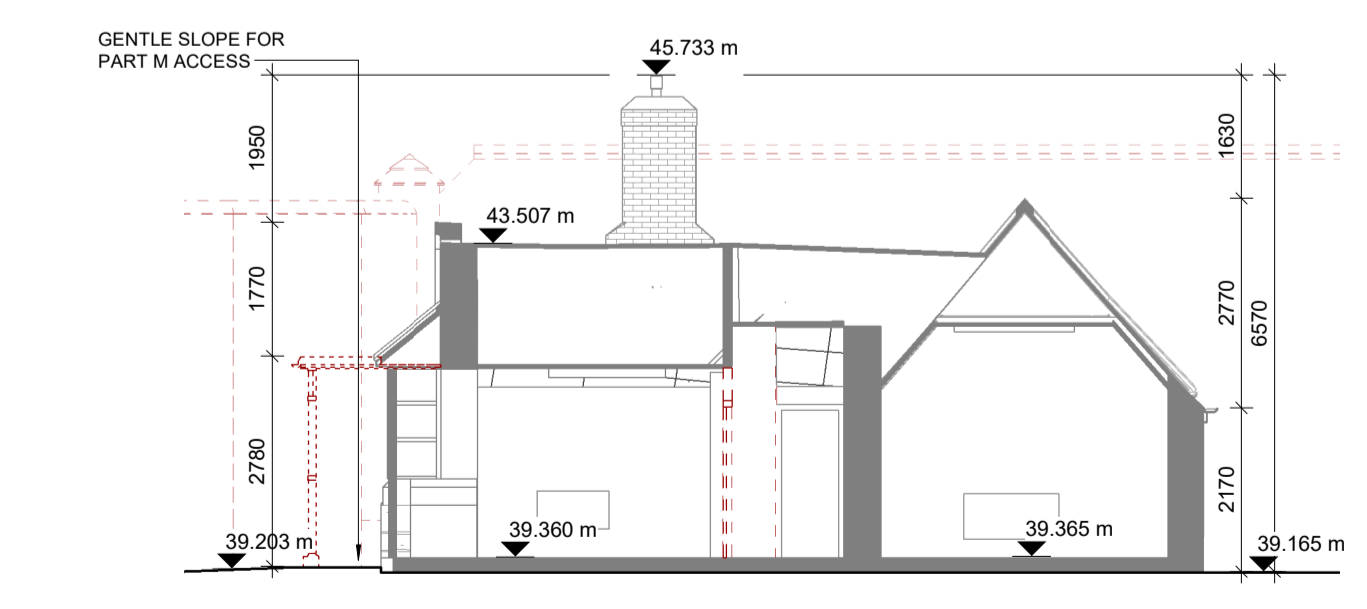

10 Section 2 Proposed
1:100

Notes:
 - Do not scale from this drawing. Use figured dimensions in all cases.
 - Verify dimensions on site and report any discrepancies to the Architect immediately.
 - This drawing is to be read in conjunction with the Architect's Specification.
 - © This drawing is copyright and may only be reproduced with the Architect's permission.

Drawing Notes:

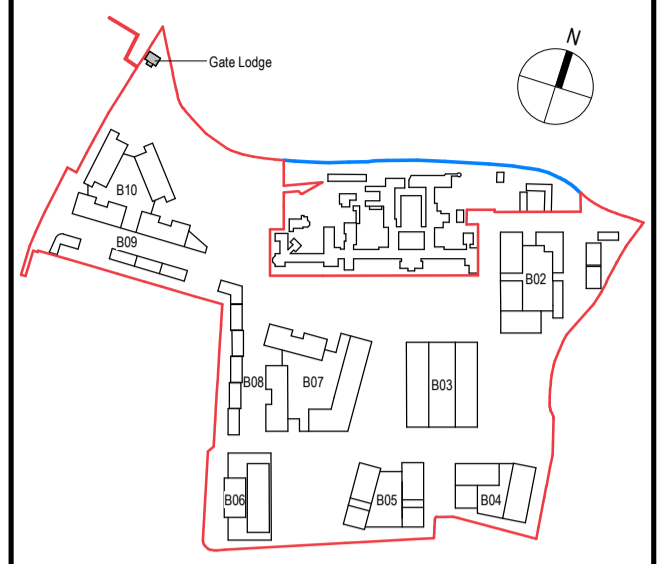

Refer to drawing DCD-02-SW-ZZZ-DR-RAU-AR-2613 for proposed works to existing boundary wall adjacent to Gate Lodge

| Rev. | Date | Drawn | Details of Issue / Revision |
|--------|-----------|-------|------------------------------|
| P3 S-1 | Sept 2024 | KP | Part 10 Planning Application |

Issues & Revisions

reddy architecture +urbanism

Dartry Mills,
Dartry Road
Dublin 6,
D06 Y0E3

T: +353 (0)1 498 7000
W: www.reddyarchitecture.com
E: info@reddyarchitecture.com

Applicant Details:
Dún Laoghaire-Rathdown County Council

Agent Details:
Land Development Agency

Project Details:
Proposed Part 10 Residential Development, Dundrum Central Development, Dundrum Road, Dublin14

Drawing Title:
Gate Lodge, Plans, Elevations & Sections, Proposed

| | | |
|---------------------------------|------------------------------------|---------------------------------|
| Job No. P19-233D | Sheet Size: A1_Landscape | Scale @A1: 1:100 |
| Issue Date: Sept 2024 | Drawn By: K. Potocka | Reviewed By: R. Quinn |

Status: **P3** Purpose of Issue: **Part 10 Planning Application**

| | |
|---|---------------|
| Project - System - Spatial Zone - Level - Type - Originator - Role - Number | Revision |
| DCD-02-GL-ZZZ-DR-RAU-AR-2651 | P3 S-1 |